

TILLAMOOK COUNTY SURVEYORS OFFICE
COURT HOUSE, TILLAMOOK OREGON 97141

(PROPORTION) SECTION CORNER COMMON SECTIONS
19, 20, 29 & 30 T.15., R.8W., W.M.

T1SR8W I found a 2" iron pipe with a 3" B.L.M Brass Cap
S19| S20 approximately 6" high. I encased in a 10" concrete
----+---- cylinder, (See B.L.M. microfilm notes 1S8).
S30| S29
1958

History of found monument

I found this monument to be as described on B.L.M. microfilm field notes and references set at that time to now be as follows:

25" hemlock N.9 1/2 E. 159 1/2 lks.; (Found, now 31" hemlock with B.L.M. metal location poster attached, face overgrown).

11" hemlock S.63 E. 52 1/2 lks.; (Found, now 16" hemlock with B.L.M. metal location poster attached, face overgrown).

21" hemlock S.9 1/2 W. 90 1/2 lks.; (Found, now 28" hemlock with B.L.M. metal location poster attached, face overgrown).

30" fir N.81 W. 109 lks.; (Found, now 30" fir with B.L.M. metal location poster attached, face overgrown).

Surveys and Rewitnesses of record

F-40-325	6-26-78	B.L.M.
B-530	Jan. 1967	Richard A. Morris RS 401
B-1232	10-30-86	Allan E. Duncan LS 793
B-1524	11-9-90	B.L.M. corrective survey
A-1802	10-1969	John L. Carlich RS 287

Rewitness Book 6 Page 281 B.L.M. survey index

New Accessories

*72" light hat section post North 1.5'.

*indicates Tillamook County Surveyors yellow metal location poster attached.

Monument Location

This monument is located approximately 30' East of a creek, course approximately South, in a small mound of stones.

In the presence of Dan McNutt and Al Dvorak

July 10, 1991

Title:

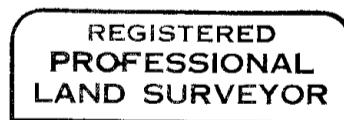

Allan E. Duncan, C.S.

